

ENGINEERING DATA RELEASE NOTICE (EDRN)

1 PRIME DESIGN ACTIVITY BOMBARDIER INC., MONTREAL		BOMBARDIER INC. <input checked="" type="checkbox"/> 3AB48		2 SUPPLIER NAME AND CAGE CODE NAME BOMBARDIER INTERIORS		3 MS CODE B1		4 DRAWING NUMBER 1002510200		5 REV B	
BOMBARDIER INC., DOWNSVIEW		88308 LEARJET INC.		BOMBARDIER INTERIORS							
71867 SHORT BROTHERS PLC		K4585		CAGE CODE 3AB48							
6 DRAWING TITLE ANTI-SLIP MAT - INSTL			7 AUTHORITY RFC 3000010936 RFC 3000011151			8 ACFT MODEL NUMBER BD-100			9 MODSUM NO.		
13 STRESS			11 PREPARED BY & DEPT NO. J.F. BARRIERE / 120			12 DESIGN 2009/02/18			10 SHEET 1 OF 2		
15 DESIGN AUTHORITY <i>M. Lemuel 2009-02-24</i>			17 DRAWING QUALITY <i>M. Lemuel 2009-02-19</i>			14 WEIGHTS N/A			15 MATERIALS 1-25 24/09		
18 AUTHORIZED <i>Francis Bolyan</i>			19 AUTHORIZED 25/05/09			20 PR&C 23/03/09			21 RELEASED DATA FILE NAME 1002510200-B: CATDRAWING 3117/2009 10:15 AM 1002510200-B: PDF 2009/03/17 10:19:11		
22 DRAWING MEDIA CATIA <input checked="" type="checkbox"/> CV <input type="checkbox"/> OTHER (SPECIFY) <input type="checkbox"/>			VERSION 5. P. 17			24 RELATED CHANGES SEE MODSUM <input type="checkbox"/>			25 DISPOSITION OF STOCK REWORKABLE <input checked="" type="checkbox"/> N/A <input type="checkbox"/> NONREWORKABLE <input type="checkbox"/> NOTED <input type="checkbox"/>		
23 DESCRIPTION OF CHANGE SHEET 2: RE-NUMBERED ITEMS AS FOLLOWS:			26 NEXT ASSEMBLY			27 VALIDITY 20003 - 20999			28 EFFECTIVITY SEE MODSUM <input type="checkbox"/>		
1. <input type="checkbox"/> 1B/2 ITEM IS: 15 WAS: 11			29 REASON FOR CHANGE - DETAIL -101 DIM ERROR - KIT CREATED ON PL TO EASE ORDERING OF PARTS - PERMISSIBLE TO REWORK EXISTING PARTS - BY REMOVING COIL ON DETAIL -101			30 REMARKS CN: BD100-09-0566 CHANGE PACKAGE: 170288			31 PICTORIAL SHEET SIZES CONTINUED ON SHEET: 32 NL REV		
2. <input type="checkbox"/> 1C/2 ITEM IS: 14 WAS: 10			31 PICTORIAL SHEET SIZES			32 NL REV			33 RELEASE 26/03/09 34 DISTR 1		
3. <input type="checkbox"/> 1C/2 ITEM IS: 12 WAS: 8			35 DISTR 2			36 ED RN REV			34 DISTR 1		
4. <input type="checkbox"/> 1D/2 ITEM IS: 13 WAS: 9			35 DISTR 2			36 ED RN REV			35 DISTR 2		
5. <input type="checkbox"/> 1B/2 ITEM IS: 6 WAS: 4			36 ED RN REV			36 ED RN REV			36 ED RN REV		
6. <input type="checkbox"/> 1C/2 ITEM IS: 7 WAS: 5			36 ED RN REV			36 ED RN REV			36 ED RN REV		
ITEM IS: 8 WAS: 6			36 ED RN REV			36 ED RN REV			36 ED RN REV		

BOMBARDIER

ENGINEERING DATA RELEASE NOTICE (EDRN)

10 SHEET	3 MS CODE	4 DRAWING or PART NUMBER	5 REV
2	B1	1002510200	B

- SHEET 3
7. 3C/3 DIMENSION IS: 10.90 WAS: 10.91
- PL: -CREATED KIT ASSY -003 & -005
-RE-ORDERED ITEMS NUMBERS AS FOLLOWS:
- 8. ITEM 3 P/N IS: 1002510200-003 WAS: 1002510200-101
 - 9. ITEM 4 DELETED (P/N WAS: 1002510200-103)
 - 10. ITEM 5 P/N IS: 1002510200-101 WAS: 1002510200-105
 - 11. ITEM 6 P/N IS: 1002510200-103 WAS: 1002510200-107
 - 12. ITEM 7 ADDED (P/N IS: 1002510200-107)
 - 13. ITEM 8 P/N IS: 1002510200-107 WAS: S7251B320
 - 14. ITEM 9 DELETED (P/N WAS: S7251B690)
 - 15. ITEM 10 P/N IS: 1002510200-005 WAS: S7251B740
 - 16. ITEM 11 DELETED (P/N WAS: S7251B840)
 - 17. ITEM 12 ADDED (P/N IS: S7251B320)
 - 18. ITEM 13 ADDED (P/N IS: S7251B690)
 - 19. ITEM 14 ADDED (P/N IS: S7251B740)
 - 20. ITEM 14 ADDED (P/N IS: S7251B840)

33 EDRN REV

NOTES:

1. DIMENSIONS AND TOLERANCES PER ASME Y14.5M-1994.
2. ANTI SLIP MATERIAL PER AIRCRAFT DESIGN SPEC.
3. INSTALL ANTI SLIP MATERIAL PER BAPS 700-002 TYPE 1.
4. INSTALL DECALS PER BAPS 138-007. NO POLYURETHANE TOPCOAT REQUIRED.
5. REMOVE EXISTING ANTI SLIP MATTING. TAKE CARE NOT TO DAMAGE THE STEPS.
6. PERMISSIBLE TO DEVIATE ±.25 INCH IF REQUIRED TO AVOID INTERFERENCE WITH EXISTING STRUCTURE AND/OR RIVET HEADS.

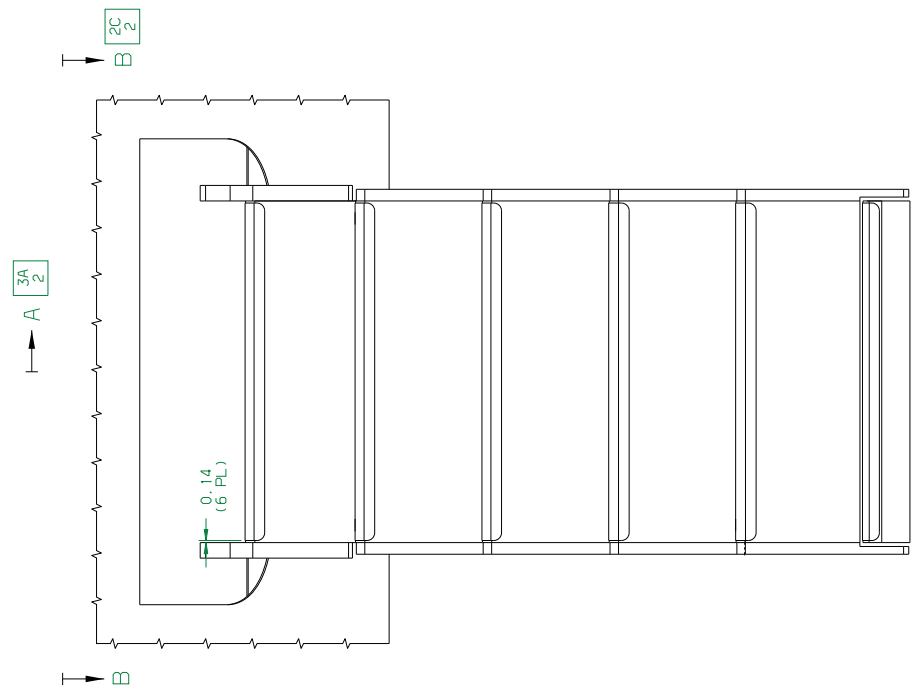

INSTL -001
VIEW LOOKING INBD
SCALE 1:4

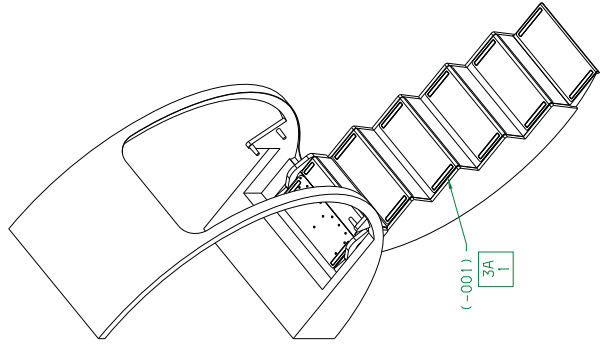

ISOMETRIC VIEW
SCALE: NONE
(REF ONLY)

© 2005 Boeing Co. All rights reserved. Boeing and the Boeing logo are registered trademarks of Boeing Co. in the United States and other countries. Boeing Co. is an Equal Opportunity Employer. Boeing Co. is an Equal Opportunity Employer. Boeing Co. is an Equal Opportunity Employer.

SUPPLIER NAME AND DWG CODE		DRAWN: C. HASKELL		REVISIONS	
BOMBARDIER INTERIORS		INSE: 00000000		1	
CONTROL		UNLESS OTHERWISE SPECIFIED:		2	
SEE A. SHEET FOR PARTS LIST		DIMENSIONS IN MILLIMETERS		3	
AND SPECIFICATIONS		L INCH		4	
NAME, APPROVALS AND REVISIONS		XX		5	
		XX		6	
		XX		7	
		XX		8	
		XX		9	
		XX		10	
		XX		11	
		XX		12	
		XX		13	
		XX		14	
		XX		15	
		XX		16	
		XX		17	
		XX		18	
		XX		19	
		XX		20	
		XX		21	
		XX		22	
		XX		23	
		XX		24	
		XX		25	
		XX		26	
		XX		27	
		XX		28	
		XX		29	
		XX		30	
		XX		31	
		XX		32	
		XX		33	
		XX		34	
		XX		35	
		XX		36	
		XX		37	
		XX		38	
		XX		39	
		XX		40	
		XX		41	
		XX		42	
		XX		43	
		XX		44	
		XX		45	
		XX		46	
		XX		47	
		XX		48	
		XX		49	
		XX		50	
		XX		51	
		XX		52	
		XX		53	
		XX		54	
		XX		55	
		XX		56	
		XX		57	
		XX		58	
		XX		59	
		XX		60	
		XX		61	
		XX		62	
		XX		63	
		XX		64	
		XX		65	
		XX		66	
		XX		67	
		XX		68	
		XX		69	
		XX		70	
		XX		71	
		XX		72	
		XX		73	
		XX		74	
		XX		75	
		XX		76	
		XX		77	
		XX		78	
		XX		79	
		XX		80	
		XX		81	
		XX		82	
		XX		83	
		XX		84	
		XX		85	
		XX		86	
		XX		87	
		XX		88	
		XX		89	
		XX		90	
		XX		91	
		XX		92	
		XX		93	
		XX		94	
		XX		95	
		XX		96	
		XX		97	
		XX		98	
		XX		99	
		XX		100	

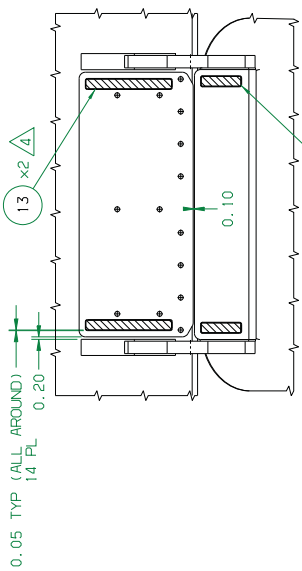

SECTION VIEW B-B
VIEW LKG DWN
SCALE 1:5

3D 1

1A 2



SECTION VIEW A-A
SCALE 1:5

3D 1

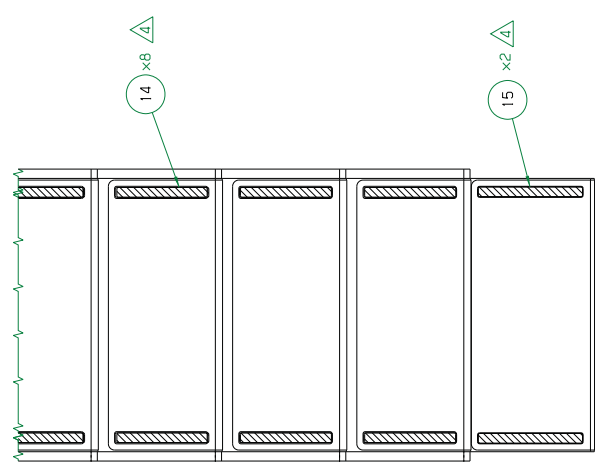

SECTION VIEW C-C
ROTATED 90° CW
VIEW LKG DWN
SCALE 1:5

3C 2



REVISION	DATE	BY	CHKD	APP'D	SCALE
1					NOTED
2					NOTED

PROJECT CODE	DWG NO.	REV
1002510200	1002510200	B
CASE CODE	3/24/2024	1/1/2024
SCALE	NOTED	NOTED
SHEET 2		

